

West side elevation

Planning Permit No. B 14233 22.5/5
APPROVED
 SUBJECT TO THE CONDITIONS IN THIS OFFICE LETTER.
 No. 27/315/95 Date 06-07
 FOR MEMBER SECRETARY
 MADRAS METROPOLITAN
 DEVELOPMENT AUTHORITY
 MADRAS - 600 008.

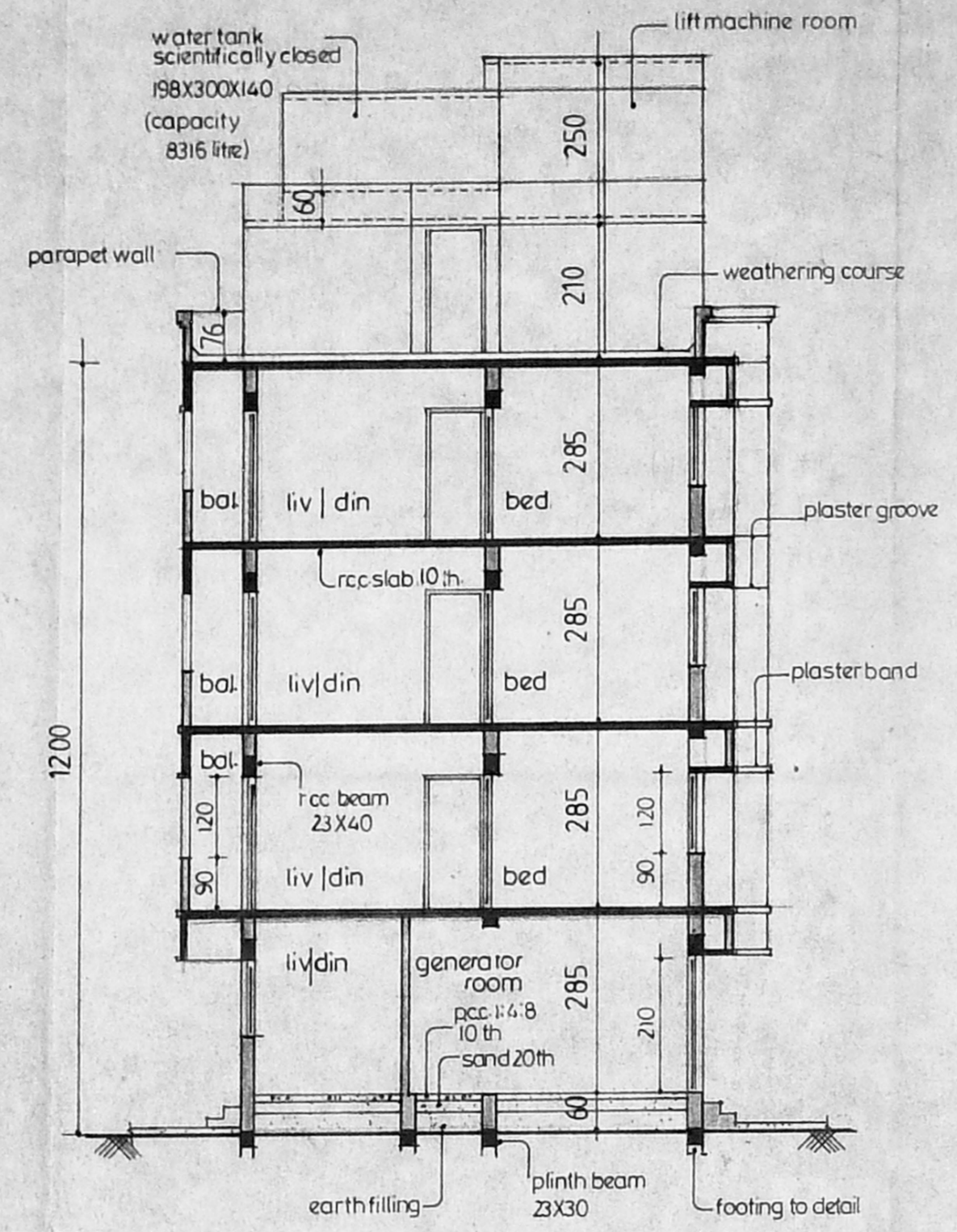

Section (A) (A)

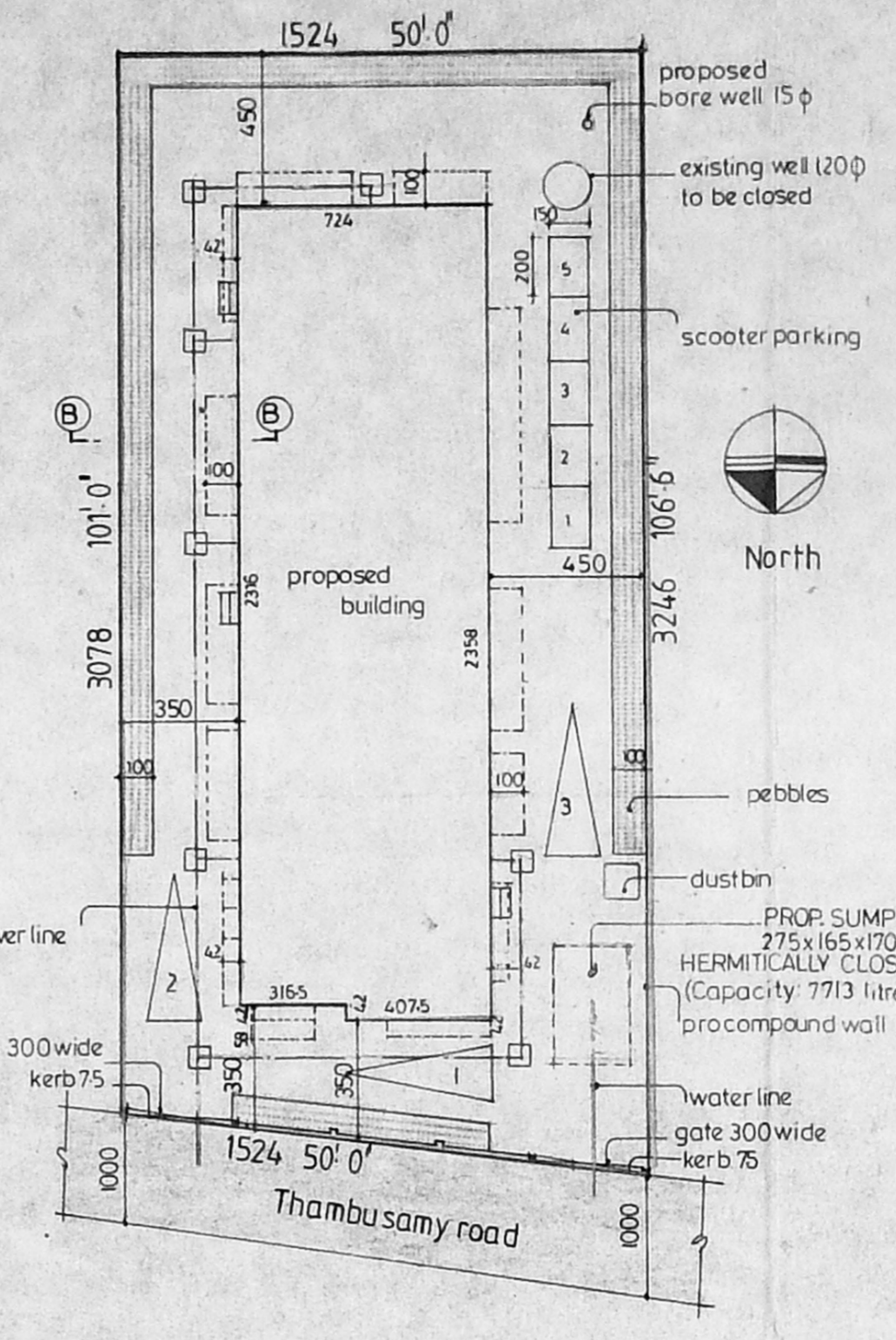

Site plan

Scale 1:200

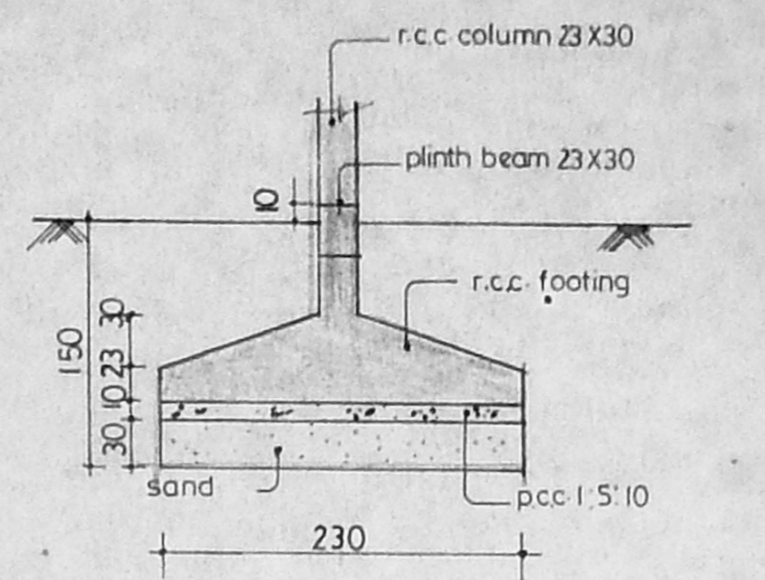

Footing detail

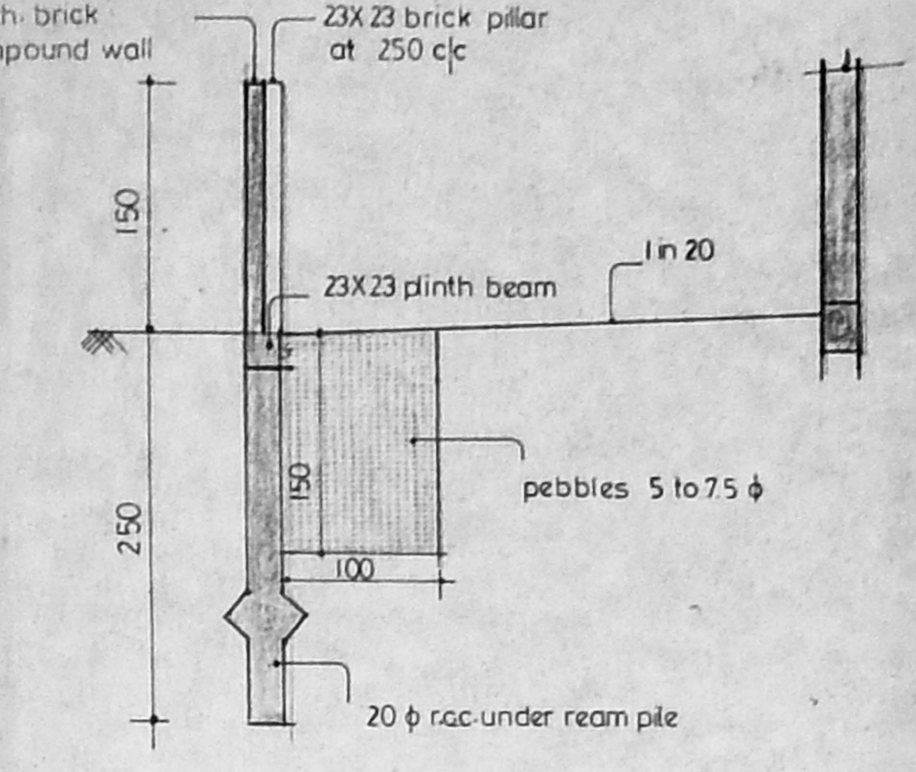

Section (B) (B) (Enlarged)

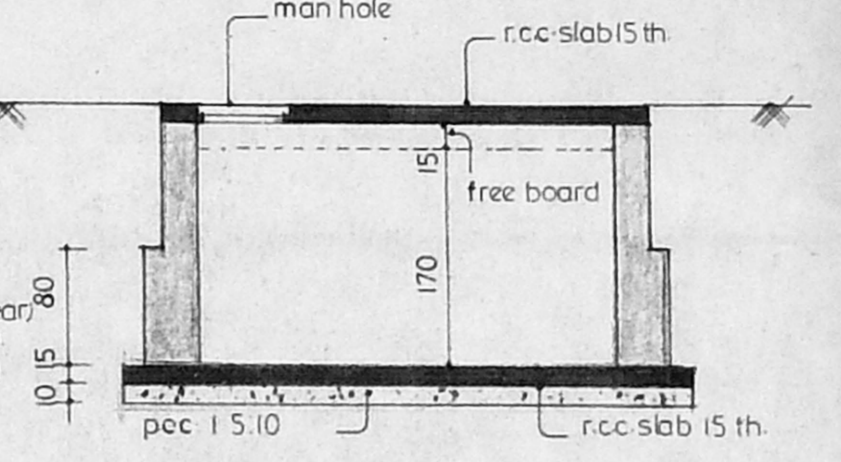

Sec. of sump

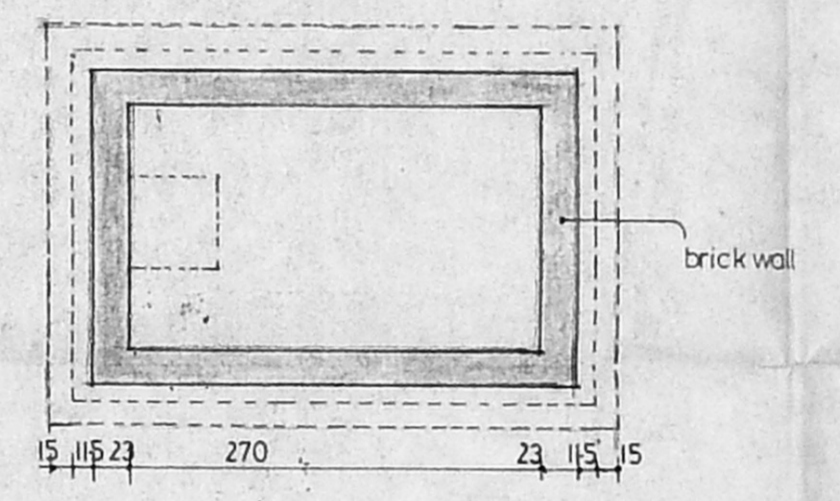

Plan of sump

Scale 1:50
 (Capacity 7713 litres)

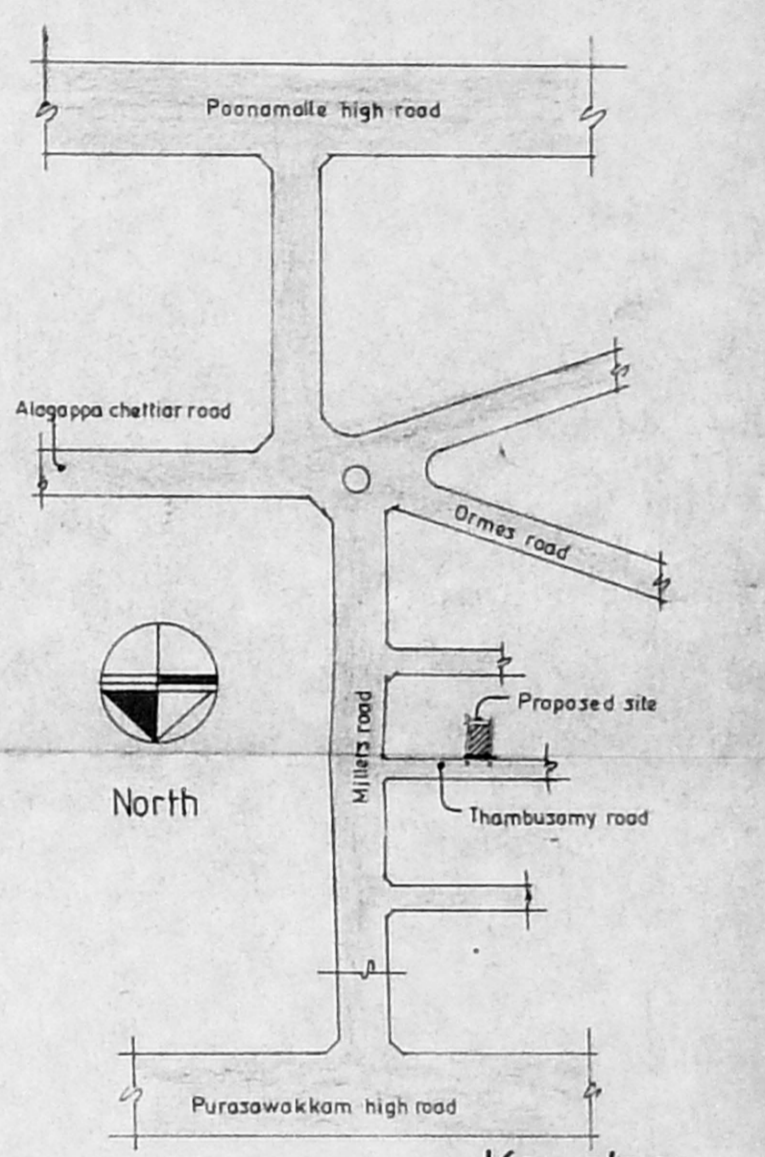

Key plan

Not to scale

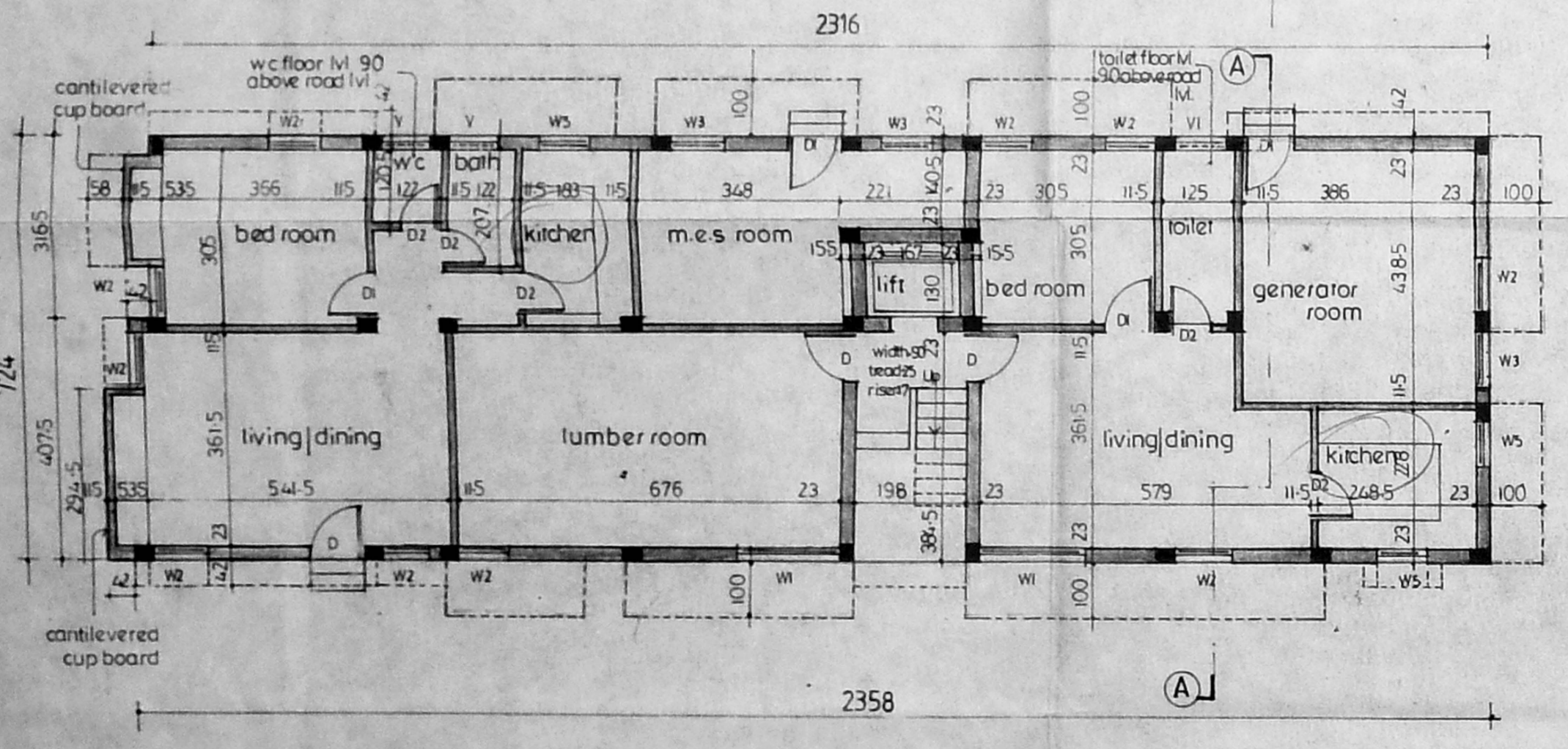

Ground floor plan

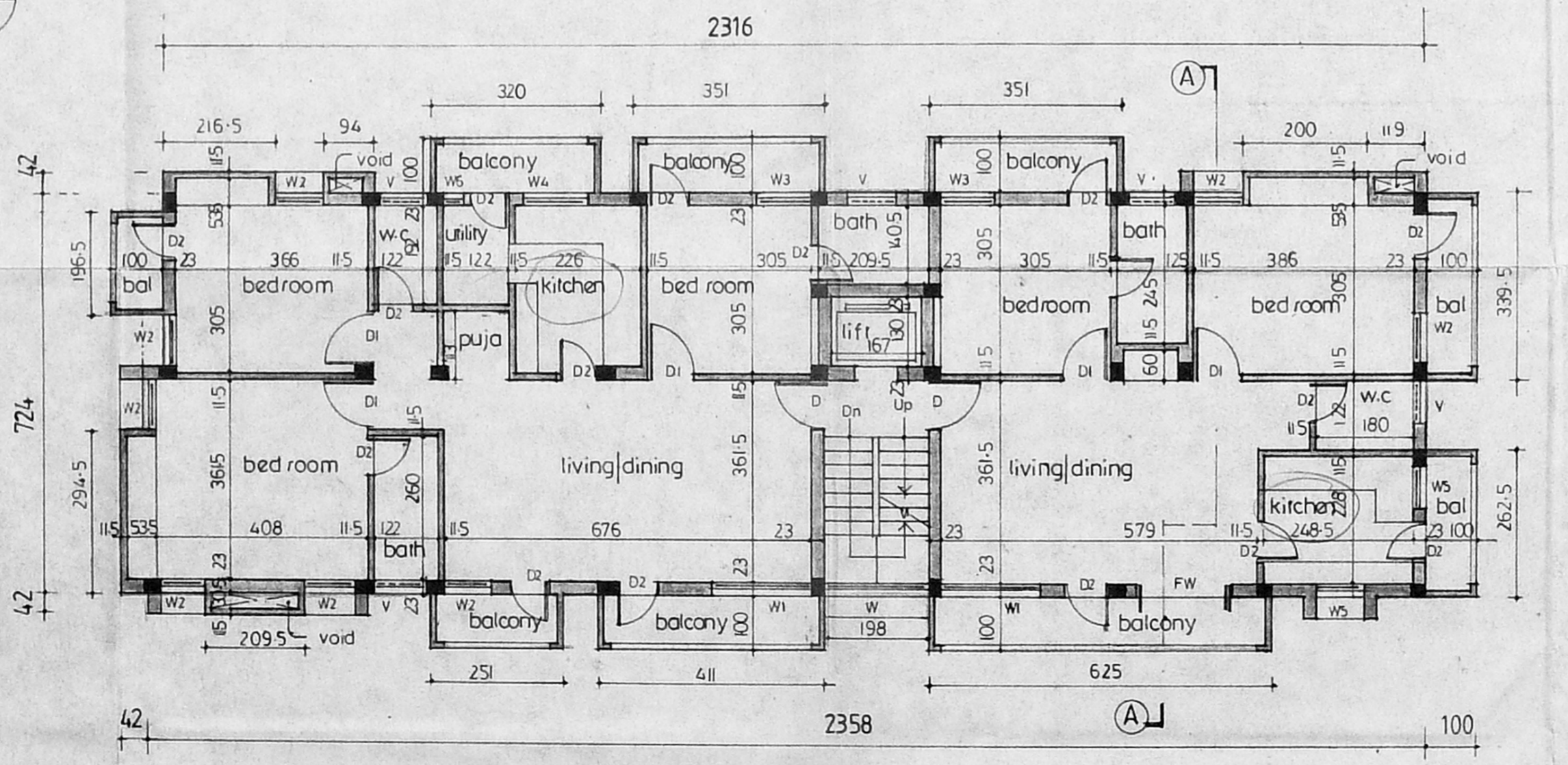

Typical floor plan (first, second & third floors)

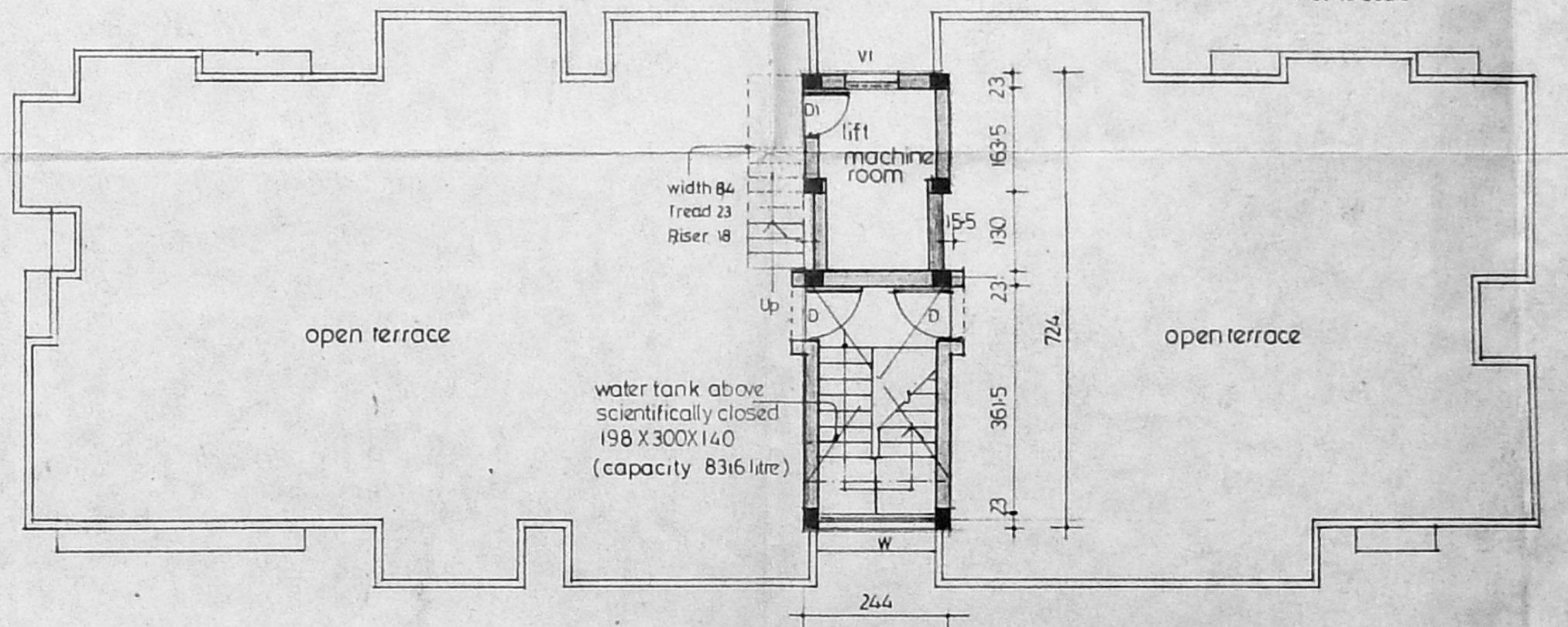

Terrace floor plan

Schedule of joinery

D	Door	100 X 210
D1	Rev.	90 X 210
D2	Rev.	200 X 110
W	Window	198 X 210
W1		180 X 120
W2		90 X 120
W3		120 X 120
W4		135 X 90
W5		90 X 90
V	Ventilator	90 X 60
V		100 X 60
W6	Window	30 X 120

Specifications

Foundation In r.c.c. footings
 Walls In brick work in cm:15 for 23th wall and in cm:14 for 11.5th wall
 Plastering In cm:15 for walls and in cm:13 for ceiling
 R.C.C. 1:2:4 For slab, beam, column & sunshade
 Joinery In well seasoned wood
 Painting Two coats of cement paint over one coat of primer for all plastered surface
 Two coats of enamel paint over one coat of primer for joinery
 Flooring In hydraulic pressed mosaic tiles

Legend

- Proposed
- Boundary
- Roads
- Sewer line
- Water line

Area statment

Plot area	480.948 sqm.
Ground floor	108.73 sqm
First floor	203.47
Second floor	203.47
Third floor	203.47
	719.14
Lumber, generator & M.E.S. room	62.73
Head room & lift machine room	17.27
Total built up area	799.14
Plot coverage	35.65% < 65%
F.S.I	1.495 < 1.5

Applicant

J. Soundara raj
 J. Durai raj
 J. Thangaraj

Scale 1:100 Date 2-12-94

All dimensions are in centimeters

Proposed apartments at plot no:4, in s.no:310/10 old s.no:38, Thambusamy road, Kilpauk, Madras.

Architect

[Signature]

C.R. RAJU, ARCHITECT
 MCA - 12626, RA. 195
 101-A, 3rd STREET, GILLNAGAR,
 MADRAS-94. Ph: 423224, 420977